Shown with Optional Utility Garage

The Asheboro

3 Bed / 2.5 Bath

2 Car Front Entry Garage on Slab

Eastwood Homes continuously strives to improve our product; therefore, we reserve the right to change or discontinue architectural details and designs and interior colors and finishes without notice. Our brochures and images are for illustration only, are not drawn to scale, and may include optional features that vary by community. Room dimensions are approximate. Please see contract for additional details. Brochure applicable in French Quarter Creek Community only.

7127 Asheboro - FQC 12/2025

The Asheboro • First Floor Plan

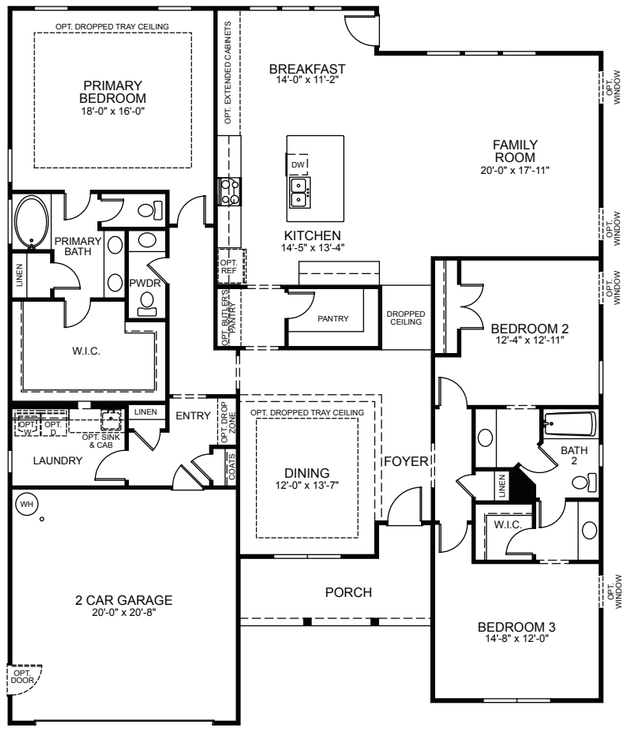

Optional Second Floor Plan

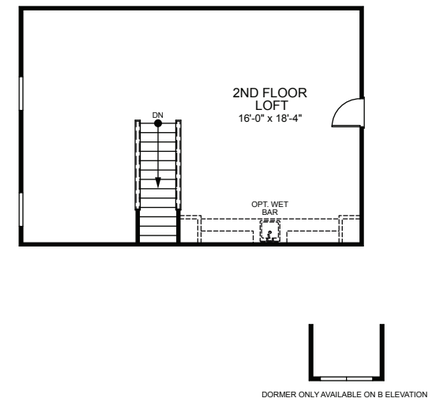

Second Floor Options

OPT. SECOND FLOOR LOFT WITH BATH

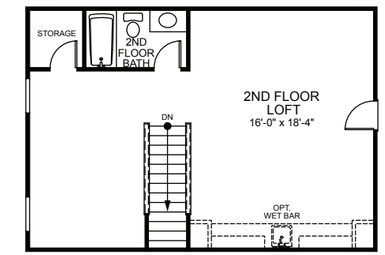

OPT. SECOND FLOOR LOFT WITH BEDROOM AND BATH

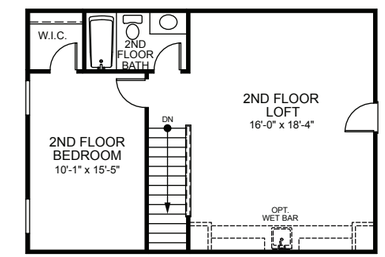

OPT. WET BAR

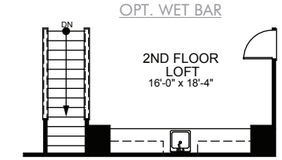

First Floor Options

OPT. COVERED PORCH

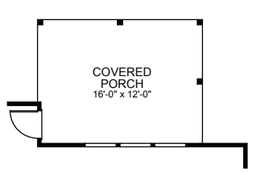

OPT. SCREEN PORCH

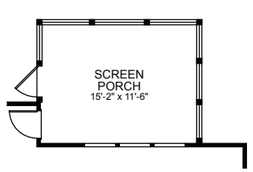

OPT. SUNROOM

OPT. ISLAND

OPT. DESIGNER KITCHEN

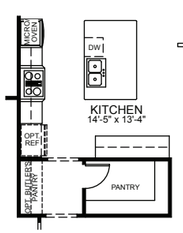

OPT. CORNER FIREPLACE

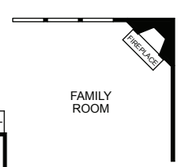

OPT. SIDE FIREPLACE

OPT. OFFICE

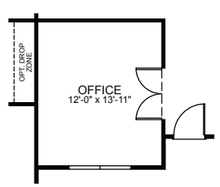

OPT. REAR FIREPLACE

OPTION NOT AVAILABLE WITH SCREEN PORCH/COVERED PORCH

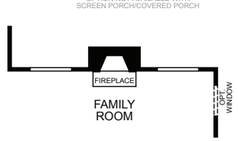

OPT. THIRD CAR UTILITY GARAGE

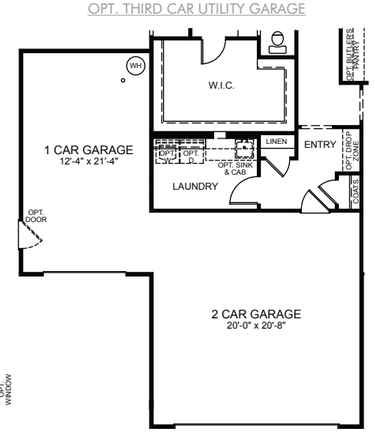

First Floor Options

OPT. SHOWER AT PRIMARY BATH

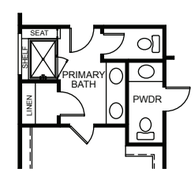

OPT. 5 PC PRIMARY BATH

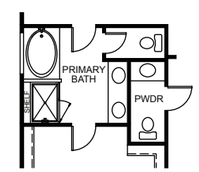

OPT. POWDER ROOM

POWDER OPTION MUST BE SELECTED WITH BASEMENT OPTION

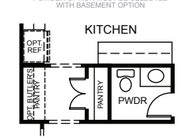

STAIRS TO OPT. 2ND FLOOR

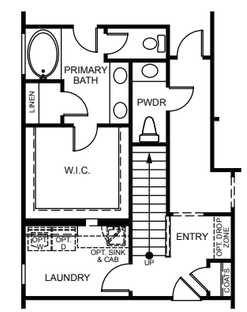

OPT. LUXURY PRIMARY BATH

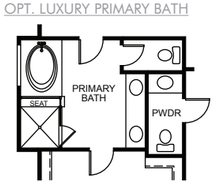
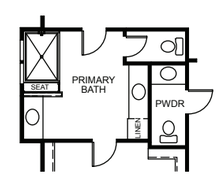
OPT. LUXURY SHOWER AT PRIMARY BATH